

LAND OWNER AND LAND OPERATOR

REQUEST TO BURY 3" F.G. line ON OR ACROSS COUNTY ROAD RIGHT-OF-WAY

STATE OF TEXAS

COUNTY OF LAMB

I/we, Scott Gage and Oxy Permian
hereby request permission from the Lamb County Commissioners' Court to bury a/an
3" fiberglass line parallel/across the County road right-of-way as
shown on "Exhibit A", attached to this application, stating the legal description, road and
block number in Lamb County, Texas. I agree that the line shall be buried not less than
48 inches below the lowest surface level on the County Road right-of-way. I further
agree that the line shall be enclosed in at least a 6" inch steel casing. I further
agree to indemnify and save harmless Lamb County, its agents and employees from all
suits, actions, claims of any character, type or description brought or made for or on
account of any injuries or damages received or sustained to property, arising out of, or
occasioned by, the acts of Lamb County, its agents or employees in the performance of
road maintenance or road construction. I further agree that I/we shall erect and maintain
a marker designating where the line is buried parallel/across the County road.

WITNESS MY/OUR HAND THIS THE _____ DAY OF _____ 20__.

LAND OPERATOR

Scott Gage
LAND OWNER AND LAND OPERATOR

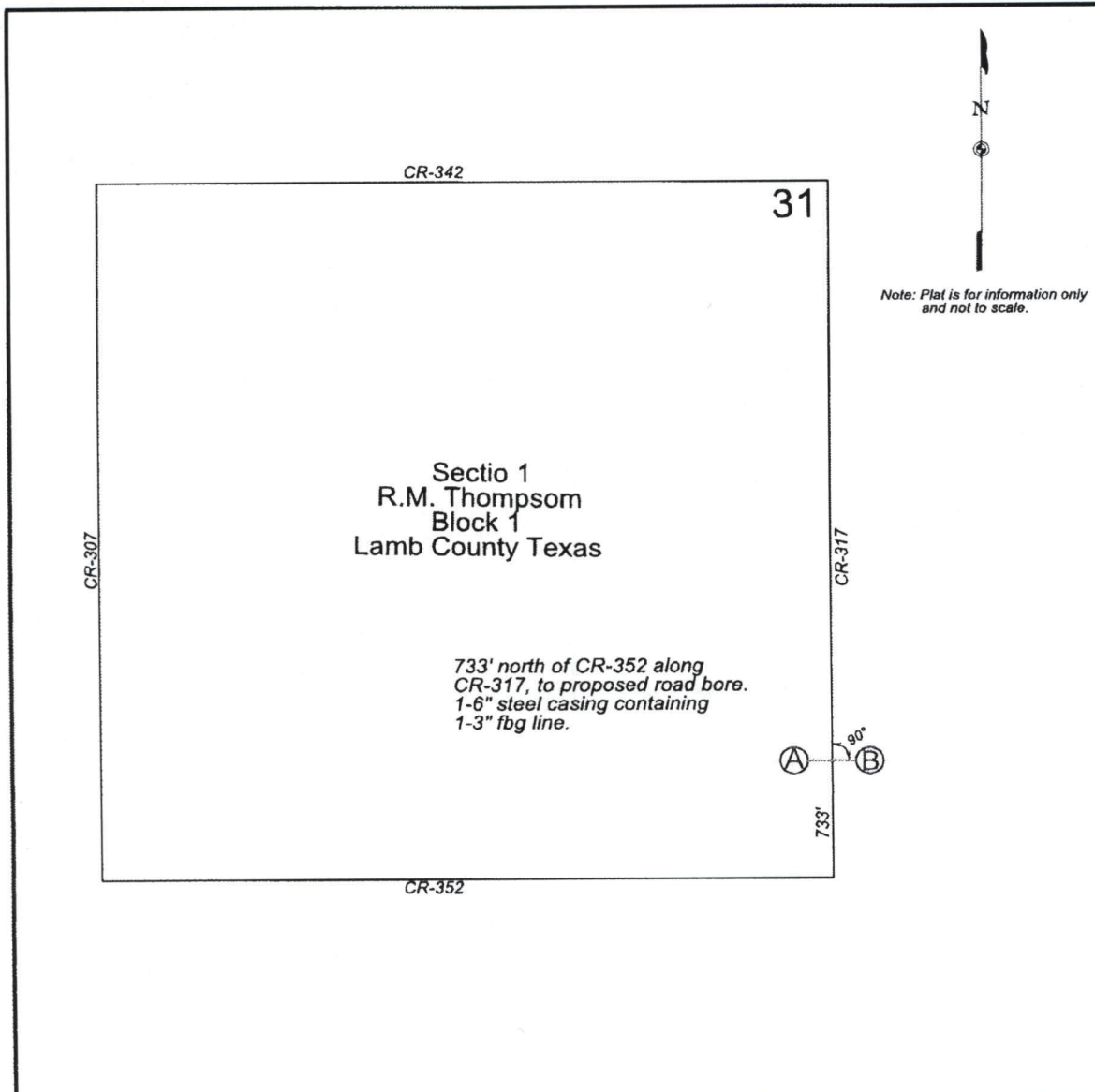

	Latitude	Longitude
(A)	33.837997N	102.120356W
(B)	33.837999N	102.120192W

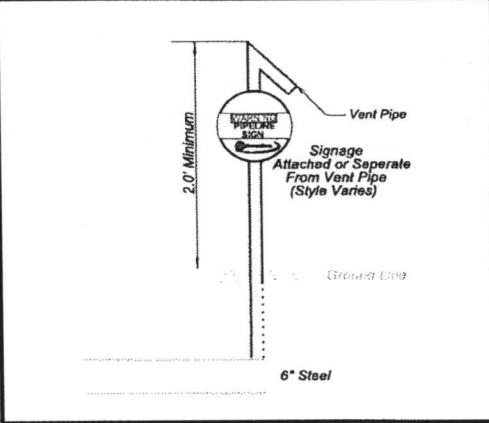
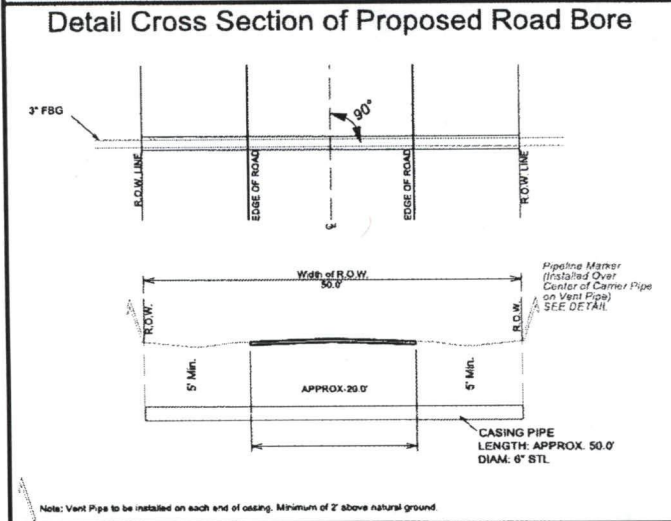

OXY Occidental Petroleum Corporation

**ROAD BORE DETAILS IN
SECTION 31, R.M. THOMPSON
BLOCK 1, LAMB CO. TEXAS**

Drawn By: Brent Sawyer 3'FBGAICFU#130 Date: 6-14-2019

LAND OWNER AND LAND OPERATOR

REQUEST TO BURY 3" F.G. line ON OR ACROSS COUNTY ROAD RIGHT-OF-WAY

STATE OF TEXAS

COUNTY OF LAMB

I/we, Scott Gage and Oxy Permian
hereby request permission from the Lamb County Commissioners' Court to bury a/an
3" Fiber glass line parallel/across the County road right-of-way as
shown on "Exhibit A", attached to this application, stating the legal description, road and
block number in Lamb County, Texas. I agree that the line shall be buried not less than
48 inches below the lowest surface level on the County Road right-of-way. I further
agree that the line shall be enclosed in at least a 6" inch steel casing. I further
agree to indemnify and save harmless Lamb County, its agents and employees from all
suits, actions, claims of any character, type or description brought or made for or on
account of any injuries or damages received or sustained to property, arising out of, or
occasioned by, the acts of Lamb County, its agents or employees in the performance of
road maintenance or road construction. I further agree that I/we shall erect and maintain
a marker designating where the line is buried parallel/across the County road.

WITNESS MY/OUR HAND THIS THE _____ DAY OF _____ 20__.

LAND OPERATOR

Scott Gage
LAND OWNER AND LAND OPERATOR

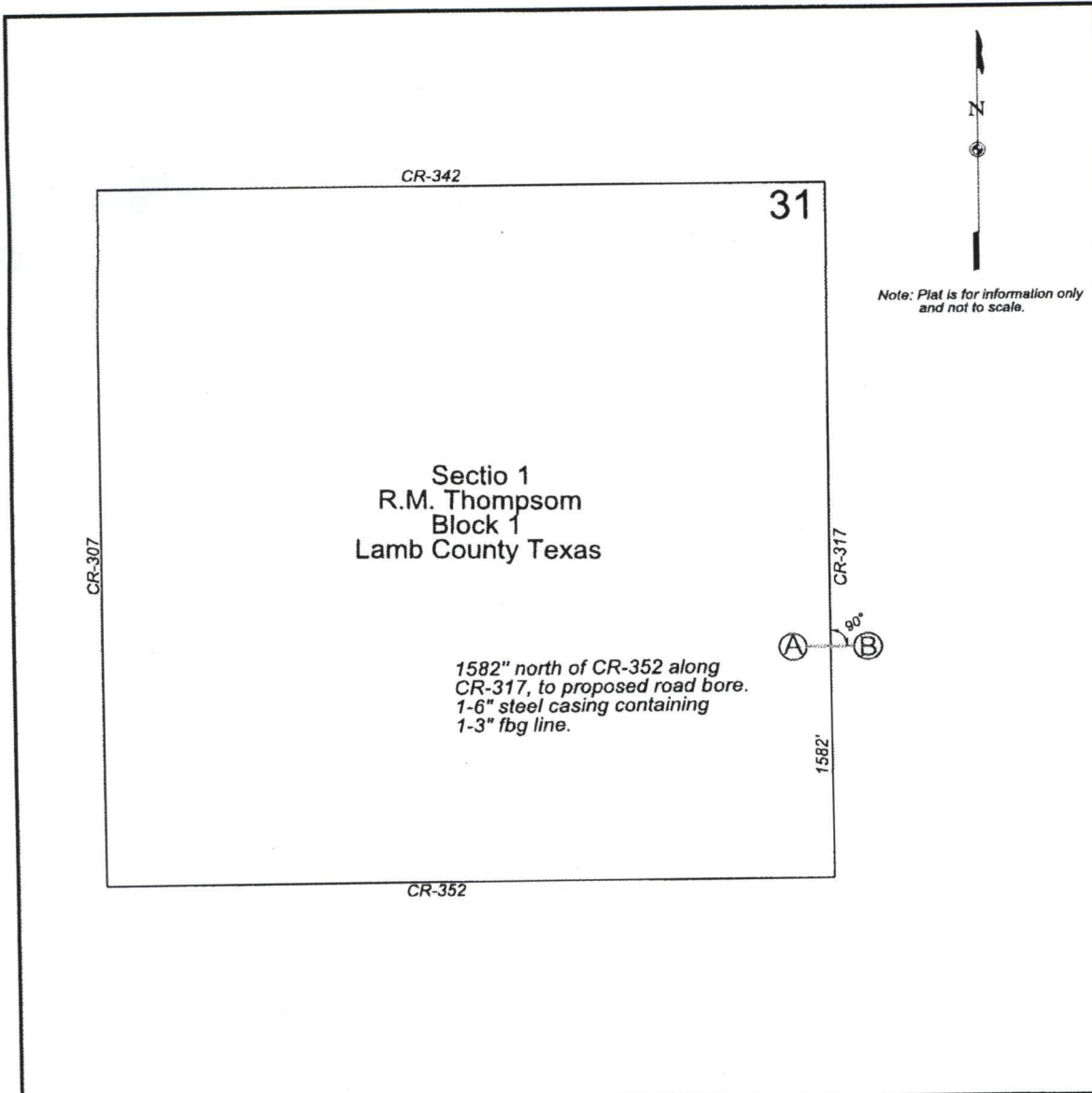

Note: Plat is for information only and not to scale.

Section 1
R.M. Thompson
Block 1
Lamb County Texas

1582" north of CR-352 along
CR-317, to proposed road bore.
1-6" steel casing containing
1-3" fbg line.

	Latitude	Longitude
Ⓐ	33.840334N	102.120331W
Ⓑ	33.840335N	102.120172W

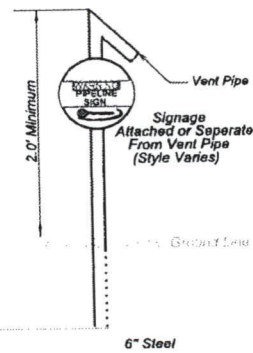

Detail Cross Section of Proposed Road Bore

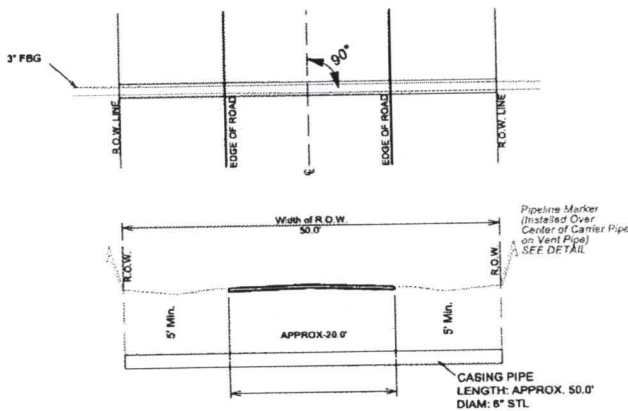

Note: Vent Pipe to be installed on each end of casing. Minimum of 2' above natural ground.



ROAD BORE DETAILS IN
SECTION 31, R.M. THOMPSON
BLOCK 1, LAMB CO. TEXAS

Drawn By: Brent Sawyer 3'FBGWAICFU#131

Date: 8-14-2019